

Guidance from Regional Immigration Bureau Staff

(in Peace Memorial Park)

On the 2nd Friday of every month, from 1:30 pm to 4:00 pm, Regional Immigration Bureau staff come to the Hiroshima City & Aki County International Resident Consultation Service to answer questions about residency status.

Where:

Hiroshima City & Aki County International Resident Consultation Service

ひろしまし あきぐん がいこくじんそうだんまどぐち
(広島市・安芸郡 外国人相談窓口) TEL: 082-241-5010

■ The Consultation Service is located in the International Conference Center Hiroshima (ひろしまこくさいかいぎじょう 広島国際会議場) in Peace Memorial Park. **Address:** 1-5 Nakajima-cho, Naka-ku, Hiroshima City

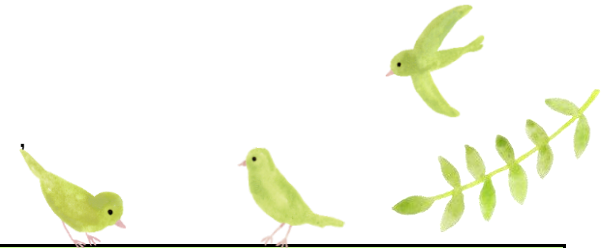

When?	How to apply / Help with language																						
<p style="text-align: center;">2nd Friday of every month From 1:30 pm to 4:00 pm</p> <table border="1" style="margin-left: auto; margin-right: auto;"><thead><tr><th colspan="2">Guidance Days</th></tr></thead><tbody><tr><td>2024</td><td>2025</td></tr><tr><td>April 12</td><td>January 10</td></tr><tr><td>May 10</td><td>February 14</td></tr><tr><td>June 14</td><td>March 14</td></tr><tr><td>July 12</td><td></td></tr><tr><td>August 9</td><td></td></tr><tr><td>★ September 27</td><td></td></tr><tr><td>October 11</td><td></td></tr><tr><td>November 8</td><td></td></tr><tr><td>December 13</td><td></td></tr></tbody></table> <p style="margin-left: 20px;">★ Guidance is available for 30 min. per person.</p> <p style="margin-left: 20px;">★ Schedule for the September guidance has been changed to the 4th Friday.</p> <p style="margin-left: 20px;">① 1:30 pm-2:00 pm ② 2:10 pm-2:40 pm ③ 2:50 pm-3:20 pm ④ 3:30 pm-4:00 pm</p>	Guidance Days		2024	2025	April 12	January 10	May 10	February 14	June 14	March 14	July 12		August 9		★ September 27		October 11		November 8		December 13		<p>Please call the Hiroshima City & Aki County International Resident Consultation Service (TEL: 082-241-5010) no later than the day before the day you want to get guidance.</p> <p>If you need someone who can speak Japanese and your own language, please let us know when you apply.</p> <p><u>Hiroshima City & Aki County International Resident Consultation Service</u></p> <p>Open: 9:00 am to 4:00 pm on weekdays (Monday to Friday)</p> <p>Closed: Saturdays, Sundays, December 29 through January 3, August 6 and on Japanese national holidays.</p>
Guidance Days																							
2024	2025																						
April 12	January 10																						
May 10	February 14																						
June 14	March 14																						
July 12																							
August 9																							
★ September 27																							
October 11																							
November 8																							
December 13																							