

# Museums

**A:** Adults    **U:** University students    **H:** High school students  
**M:** Middle school students    **E:** Elementary school students  
**S:** Seniors (65 years old and above – Identification showing your date of birth is required.)

◇ Generally, admission is allowed up to 30 min. before closing. ◇

The information below is accurate as of late September.  
 Events might be rescheduled or cancelled due to COVID-19.  
 Please contact museums directly before you go.

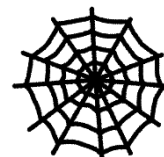

Museums			
	Address		Closed
	Telephone		Website
	Opening Hours (24-hour format)		
ICONS			
	Period / Date		Venue
	Fee		Other

## Hiroshima City Museum of Contemporary Art

★ The museum is closed to the public for renovation until spring 2023.

1-1 Hijiyama Koen, Minami-ku, Hiroshima City  
 082-264-1121  
 10:00 – 17:00  
 Mondays (except national holidays)  
<https://www.hiroshima-moca.jp/>

### Exhibition

#### Kamiyacho Shareo x Hiroshima Museum Shutter Art Museum: Shareo Becomes Museum from Night to Morning

Until mid-November  
 20:00 – 10:00 the following day  
 Kamiya-cho SHAREO South Street (100 motomachi Underground Shopping Center, Naka-ku)

## Hiroshima Prefectural Art Museum

2-22 Kaminobori-cho, Naka-ku, Hiroshima City  
 082-21-6246  
 9:00 – 17:00 ★ Open until 20:00 on Fridays  
 October 4  
<http://www.hpam.jp/>

### Special Exhibition

#### Old Imari – A Story of 400 Years

October 8 (Fri.) – December 5 (Sun.)  
 Advance: A: ¥1,200 / U&H: ¥800 / M&E: ¥500  
 At the door: A: ¥1,400 / U&H: ¥1,000 / M&E: ¥700  
 ★ Advance tickets are sold at the museum, 7-Eleven, Lawson and major ticket offices in Hiroshima City until October 7.

### Collection Exhibition

A: ¥510 / U: ¥310 / H & under: Free  
 Holders of special exhibition admission tickets are also entitled to view the Museum's Collection exhibits.

### Forest of Masterpiece I

Until December 24 (Fri.)

## Hiroshima Museum of Art

3-2 Motomachi, Naka-ku, Hiroshima City  
 082-223-2530  
 9:00 – 17:00  
 Mondays (except during special exhibitions)  
<http://www.hiroshima-museum.jp>

### Special Exhibition

#### Henri Le Sidaner – Henri Martin

Until October 24 (Sun.)  
 A: ¥1,400 / U&H: ¥1,000 / M&E: ¥500

---

## Kure Municipal Museum of Art

📍 Irifuneyama Koen, Saiwai-cho, Kure City  
 ☎ 0823-25-2007  
 🕒 10:00 – 17:00  
 🗓 Tuesdays (except national holidays)  
 🌐 <http://kure-bi.jp/>

### Special Exhibition

#### Kakudo Goami

📅 Until November 7 (Sun.)  
 💰 A: ¥1,100 / U: ¥500 / H & under: Free

---

## Fukuyama Museum of Art

📍 2-4-3 Nishi-machi, Fukuyama City  
 ☎ 084-932-2345  
 🕒 9:30 – 17:00  
 🗓 Mondays (except national holidays)  
 🌐 <http://www.city.fukuyama.hiroshima.jp/site/fukuyama-museum/>

### Special Exhibition

#### René Lalique

📅 Until November 21 (Sun.)  
 💰 A&U: ¥1,000 / H & under: Free

### Collection Exhibition

#### Food & Art

📅 Until December 5 (Sun.)  
 💰 A&U: ¥310 / H & under: Free

---

## Onomichi City Museum of Art

📍 17-19 Nishitsuchido-cho, Onomichi City  
 (Inside Senkoji Park)  
 ☎ 0848-23-2281  
 🕒 9:00 – 17:00  
 🗓 Mondays (except national holidays)  
 🌐 <https://www.onomichi-museum.jp/>

### Special Exhibition

#### Painters and Their Palettes

📅 Until November 14 (Sun.)  
 💰 A: ¥800 / U&H: ¥550 / M & under: Free

---

## Okuda Genso Sayume Art Museum

📍 453-6 Higashi Sakeya-machi, Miyoshi City  
 ☎ 0824-65-0010  
 🕒 9:30 – 17:00  
 🗓 Wednesdays (except Oct. 20) & Oct. 21  
 🌐 <http://www.genso-sayume.jp>

### Special Exhibition

#### Hoki Museum Collections

📅 Until November 3 (Wed.)  
 💰 A: ¥1,000 / U&H: ¥500 / M & under: Free

---

## Higashihiroshima City Museum of Art

📍 9-1 Saijo Sakae-machi, Higashihiroshima City  
 ☎ 082-430-7117  
 🕒 9:00 – 17:00  
 🗓 Mondays (except national holidays)  
 🌐 <https://hhmoa.jp/>

### Special Exhibition

#### Masayuki Imai: Retrospective Exhibition, Living as Nature

📅 October 15 (Fri.) – November (Sun.)  
 💰 A: ¥1,000 / U: ¥500 / H & under: Free  
 ★ Admission free on November 3.

### Collection Exhibition the Second Period

📅 December 1 (Wed.) - 26 (Sun.)  
 💰 A: ¥300 / U: ¥200 / H & under: Free

